Shelf s.s., 300x250mm,for medical rail

with 2 rail clamps, with edge-protection

Z2N07332

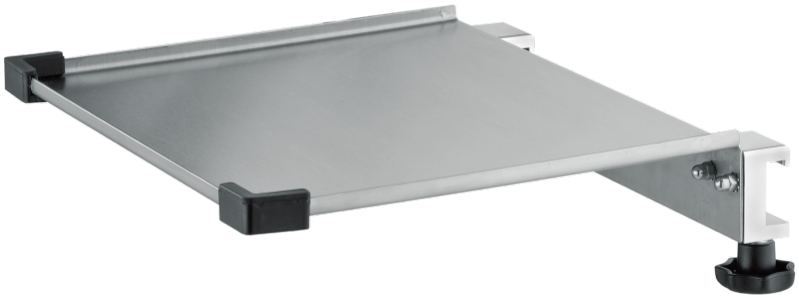

PRODUCT DESCRIPTION

Material	Stainless steel / Aluminium
Max. load capacity	4 kg
Shelf size	300 mm × 250 mm
Total load capacity (kg)	4

Accessory ICS3

compatible with ceiling system ICS3

Accessory ICS4

compatible with ceiling rail system ICS4

Made in Germany

© provita medical gmbh & co. kg – Technische Änderungen vorbehalten.

Z2N07332

Shelf s.s., 300x250mm,for medical rail

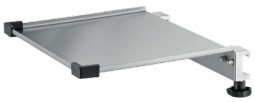

Area of application

optimal hygienic characteristics (wipe disinfection)

can be retro-fitted

easy mountable

Technology

made from hiqh-quality stainless steel

Safety

No risk of injury as the panel edges are bevelled

Made in Germany

© provita medical gmbh & co. kg – Technische Änderungen vorbehalten.